

KAILI TRUCK



CONTACT US

Address:  
11 Jiliang Avenue, High-tech Zone, Suizhou City, Hubei Province, China  
Email:  
official@kaili-truck.com  
Website:  
www.kaili-truck.com / www.kailitruck.com

FOLLOW US



SPECIAL VEHICLE  
MANUFACTURER

KAILI TRUCK

KAILI AUTOMOBILE GROUP COMPANY LIMITED





SPECIAL VEHICLE  
MANUFACTURER

# CONTENTS

## Enterprise sector

COMPANY PROFILE .....	02
FACTORY ENVIRONMENT .....	03
BUSINESS PERFORMANCE .....	04
PRODUCT LIST .....	05
EQUIPMENT DISPLAY .....	07
QUALIFICATIONS .....	09
HONOR .....	11
BATCH VEHICLE DISPATCH .....	13
INTERNATIONAL BUSINESS PROFESSIONALS ATTENDING .....	15
SHIPPING AND LOADING UNLOADING SCENES .....	17
DOMESTIC OVERSEAS .....	41
ACCESSORIES CENTER .....	43
PARTS .....	45



# CONTENTS

## Enterprise sector

01 GARBAGE TRUCK .....	19
02 LANDSCAPING .....	20
03 ROAD CLEANING .....	21
04 ROAD MAINTENANCE .....	22
05 SEWAGE TRUCK .....	23
06 RV .....	24
07 FIRE TRUCK.....	25
08 EMERGENCY RESCUE .....	27
09 TOW TRUCK .....	29
10 TANK TRUCK .....	30
11 BUCKET TRUCK .....	31
12 TRUCK WITH CRANE .....	32
13 TRAILER .....	33
14 LIVESTOCK TRUCKS .....	34
15 AMBULANCE TRUCKS .....	35
16 EXPLOSION-PROOF POLICE VEHICLE .....	36
17 REFRIGERATED TRUCK .....	37
18 CONCRETE MIXER TRUCK.....	38
19 DUMP TRUCK .....	39
20 BULK CEMENT TRUCK .....	40

## COMPANY PROFILE

KAILI AUTOMOTIVE GROUP CO., LTD.

As one of China's top automotive manufacturers, our water trucks and garbage trucks have held the number one sales position in China for several years. Our fuel trucks, truck-mounted cranes, tow trucks, and RVs also rank among the top three in their markets. Almost every type of vehicle we produce sells well. Kaili is recognized as a global leader in high-end specialty vehicle manufacturing, focusing on the research, development, production, sales, and export of specialty vehicles, as well as vehicle parts and accessories.

To provide our global customers with better products, faster service, more innovative ideas, and comprehensive after-sales support, we are establishing KD (Knock-Down) factories worldwide. Our projects in East Africa, Russia, and Central Asia are already in production. We are also in discussions with countries and regions in South America, the Middle East, and West Africa, aiming to start these projects within the next year.

Our company is based in Suizhou, Hubei Province, the heart of China's specialty vehicle industry. We have a state-of-the-art factory that is a benchmark in the industry, featuring 5G smart factory capabilities. This facility includes a modern production command center, automated processing centers, painting and assembly lines, as well as R&D and product exhibition centers, all equipped with leading production technology. We have automated production lines for water trucks, fuel trucks, fire trucks, garbage trucks, RVs, construction vehicles, and laser cutting for parts. Our factory is at the cutting edge of technology, with over 50 welding robots and top-tier software and hardware management.

The group operates three industrial parks with a total building area of 260,000 square meters, employing 1,300 staff and running 28 assembly lines. Our annual production capacity is 25,000 specialty vehicles, more than enough to meet your large-scale transportation needs. We have successfully applied for 58 scientific research patents. Thanks to our advanced engineering, our specialty vehicles are known worldwide for their reliability and outstanding performance.

To ensure you get the best solution tailored to local road conditions, climate, fuel types, new energy sources, and driving habits—and to avoid online fraud—we warmly invite you to visit our factory. This way, you can inspect our trucks in person and also enjoy the local sights.



Kaili Special Automobile was founded on September **26, 2016**



Registered capital **CNY 100 million**



Covering an area of **233333m<sup>2</sup>**



Having **148** independent intellectual property rights



More than **280** various engineering and technical personnel





# FACTORY ENVIRONMENT



FACTORY NO.1



FACTORY NO.2



FACTORY NO.3



# BUSINESS PERFORMANCE

Over the past seven years, our company has grown steadily from its inception, expanding from a single focus to a comprehensive range, and accelerating from a gradual pace to rapid development, taking one step at a time. We have cumulatively produced and sold over 60,000 units (sets) of special vehicles (equipment). Our sprinkler trucks and garbage trucks have consistently ranked first in sales for consecutive years in China, while our oil tank trucks, truck-mounted cranes, tow trucks, and RVs also rank among the top three in sales. Essentially, all types of vehicles we produce have achieved excellent sales performance.

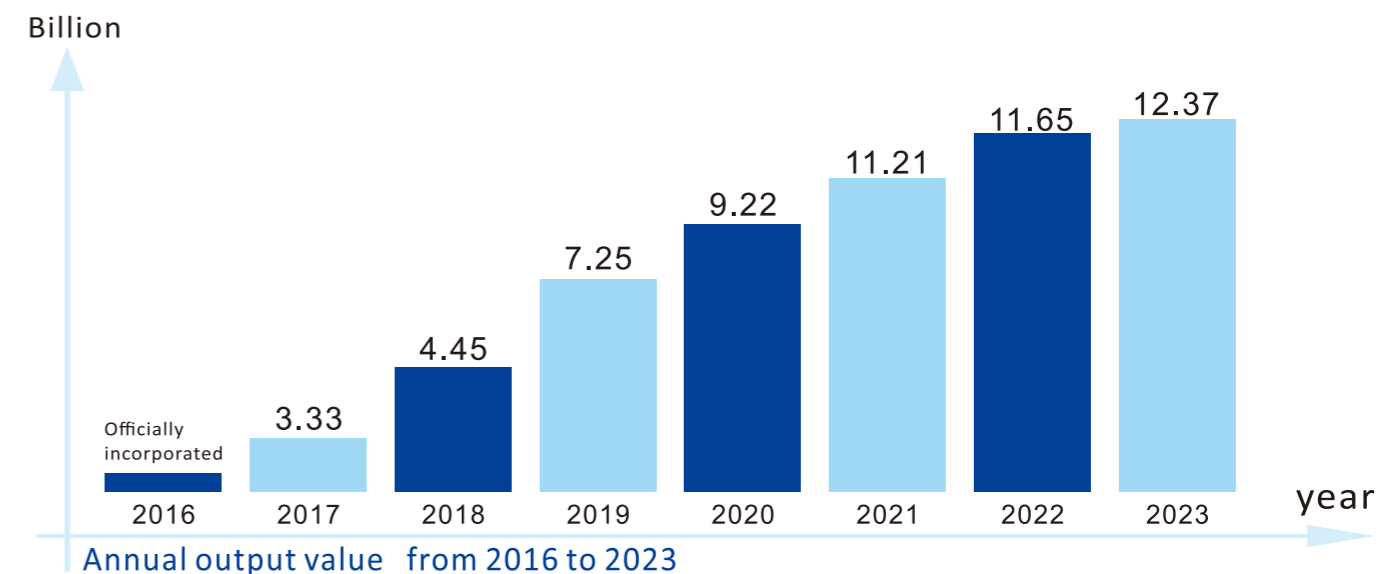
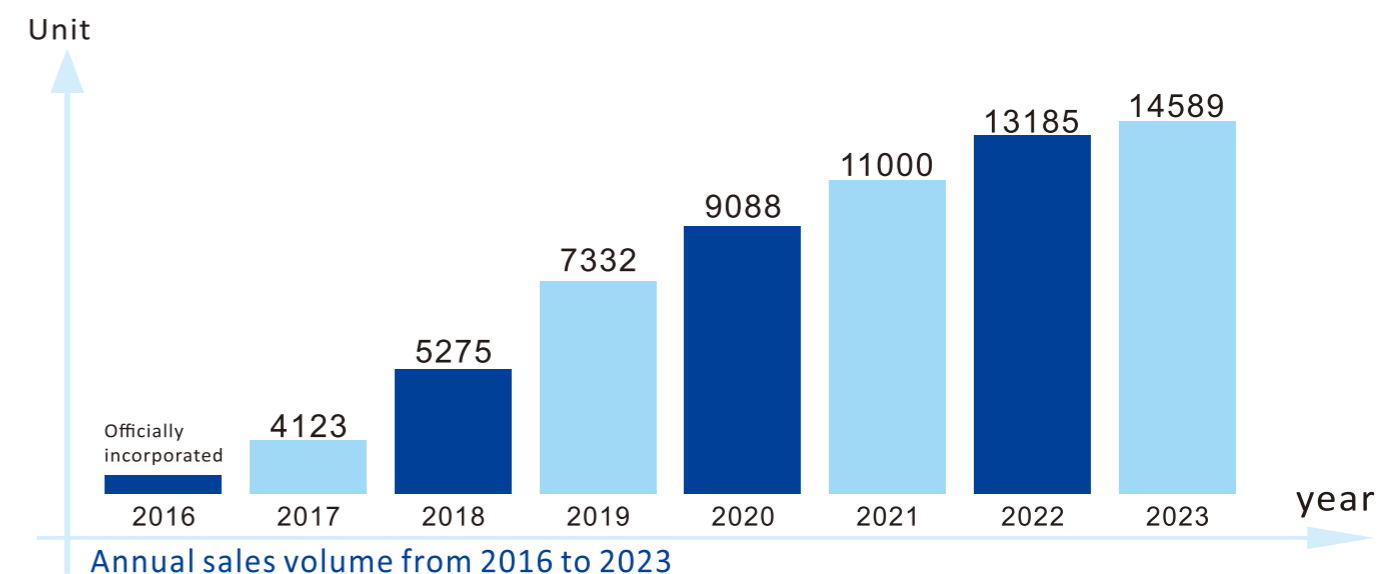



# PRODUCT LIST

<b>Garbage truck</b>	Compactor garbage truck	<b>Fire truck</b>	Chemical fire truck	<b>Tow truck</b>	Tow truck mounted crane	
	Dump garbage truck		Water tower fire truck		Wrecker tow truck	
	Dumper placer garbage truck		Fire department utility truck		Rotator tow truck	
	Kitchen waste garbage truck		<b>RV</b>	Multipurpose fire truck	<b>Bucket Truck</b>	Insulated bucket truck
	Side loader garbage truck			Pumper fire truck		Articulated bucket truck
	Hook loader garbage truck			Motorhome		Telescopic bucket truck
<b>Road cleaning</b>	Water sprinkler truck	<b>Tank truck</b>	Travel trailer	Articulated telescopic bucket truck		
	Green spraying truck		Oil tank truck	Ladder lift truck		
	Dust suppression truck		Fuel tank truck	<b>Truck with crane</b>		Articulating truck mounted crane
	Road sweeper truck		Water tank truck		Knuckle boom truck mounted crane	
	Sweeper truck		Gas tank truck		Telescoping truck mounted crane	
<b>Sewage truck</b>	Vacuum Sewage truck		Chemical tank truck		Truck with mounted crane	
	Sewage septic truck		Pneumatic tank truck		Palfinger stiff boom crane	
	Sewage Cleaner Truck		Milk tank truck	<b>Trailer</b>	Tank trailer	
	Sewage jetting truck		Corrosive tank truck		Lowbed trailer	
<b>Fire truck</b>	Foam fire truck		Carbon steel tank truck		Tipper trailer	
	Dry powder fire truck		Stainless steel tank truck		Container trailer	
	Water fire truck		Aluminum tank truck		Cargo trailer	
	Aerials fire truck		Carrier tow truck		Van trailer	
	Airport fire truck		<b>Tow truck</b>		Flatbed tow truck	Full trailer
	Fire chief truck				Drop deck tow truck	
	Rescue fire truck	Crane tow truck				



# EQUIPMENT DISPLAY



Sprinkler truck standardized production line



Standardized tank making line



Compression telescopic arm automated production line



Baking integrated paint room



Automatic circumferential seam welding



Intelligent canning machine



Electrophoresis production line



Powder spraying workshop



Intelligent robot workshop



Automatic welding robot



High power fiber laser cutting machine



CNC hydraulic bending machine

## Automated Welding Production Line



## Special Vehicle Body Assembly Production Line



## Electrophoresis, Powder Coating, Baking Finish

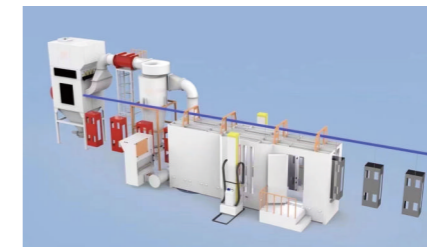

## Comprehensive Performance Testing Line





# QUALIFICATIONS

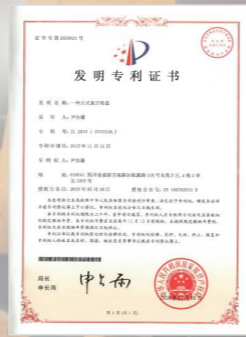
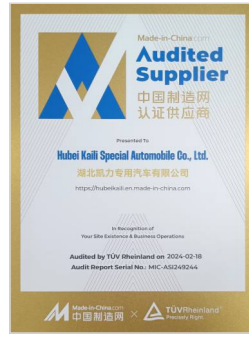



# HONOR

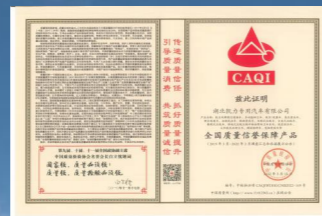
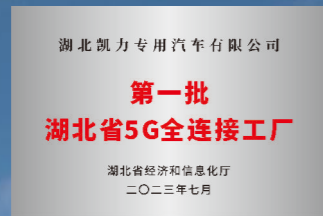
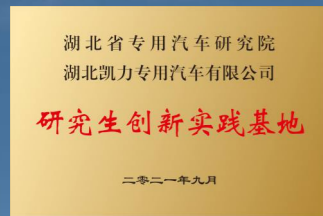
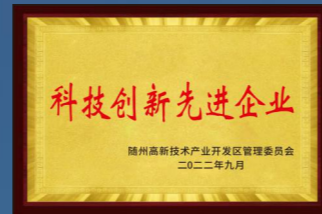
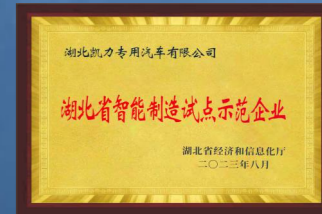



# BATCH VEHICLE DISPATCH





# INTERNATIONAL BUSINESS PROFESSIONALS ATTENDING

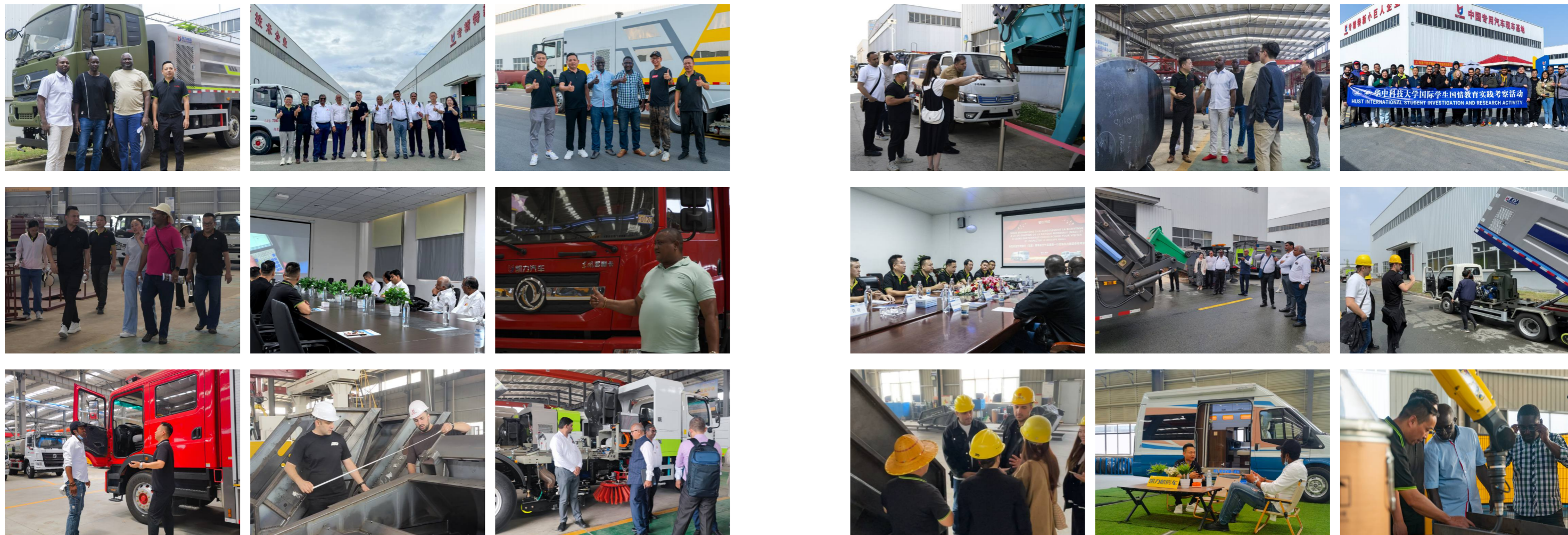







# 01 GARBAGE TRUCK

KAILI Special Vehicles offers a range of advanced garbage trucks designed to meet the diverse needs of waste management. Our garbage trucks are engineered with cutting-edge technology to ensure reliability, efficiency, and durability in handling various types of waste.



COMPACTOR GARBAGE TRUCK



DUMP GARBAGE TRUCK



DUMPER PLACER GARBAGE TRUCK



KITCHEN WASTE GARBAGE TRUCK



SIDE LOADER GARBAGE TRUCK



HOOK LOADER GARBAGE TRUCK



EV COMPACTOR GARBAGE TRUCK

# 02 LANDSCAPING

KAILI Road Cleaning Trucks are designed for efficient and effective street maintenance. Equipped with advanced sweeping technology, these trucks ensure thorough cleaning of roads, sidewalks, and other public spaces. They feature high-performance brushes and suction systems to remove dirt, debris, and litter, enhancing urban cleanliness and safety. Ideal for municipal and industrial use, KAILI's road cleaning trucks offer durability, reliability, and ease of operation, making them a valuable asset for maintaining clean and safe environments.



ROAD SWEEPER TRUCK



WATER SPRINKLER TRUCK



GREEN SPRAYING TRUCK



DUST SUPPRESSION TRUCK



RAILWAY DUST SUPPRESSION TRUCK



DUST SUPPRESSION TRUCK



DUST SUPPRESSION TRUCK



# 03 ROAD CLEANING

KAILI Road Cleaning Trucks are designed for efficient and effective street maintenance. Equipped with advanced sweeping technology, these trucks ensure thorough cleaning of roads, sidewalks, and other public spaces. They feature high-performance brushes and suction systems to remove dirt, debris, and litter, enhancing urban cleanliness and safety. Ideal for municipal and industrial use, KAILI's road cleaning trucks offer durability, reliability, and ease of operation, making them a valuable asset for maintaining clean and safe environments.



ROAD SWEEPER TRUCK



ROAD MAINTENANCE TRUCK



VACUUM CLEANER TRUCK



THE KING OF VACUUM CLEANER TRUCK



ROAD SWEEPER TRUCK



ROAD POLLUTION REMOVAL TRUCK



GUARDRAIL CLEANING TRUCK

# 04 ROAD MAINTENANCE

Kailifeng road maintenance series covers cement slurry spreading truck, asphalt spreading truck, synchronous gravel sealing truck, hot recycled asphalt pavement maintenance truck, anti-collision buffer truck and other types of vehicles, which is used in the construction of cement pavement, asphalt pavement, bridge deck and safety protection of construction personnel.



ASPHALT GRAVEL SYNCHRONOUS SEALING VEHICLE



ANTI-COLLISION BUFFER TRUCK



ASPHALT SPREADING TRUCK



CEMENT SLURRY SPREADING TRUCK



MULTIFUNCTIONAL CEMENT SLURRY SPREADING TRUCK



HOT RECYCLED ASPHALT PAVEMENT MAINTENANCE TRUCK



FIBER SYNCHRONOUS SEALING TRUCK



# 05 SEWAGE TRUCK

KAILI Sewage Truck Series offers a comprehensive range of solutions for sewer and pipeline maintenance, designed to meet various operational needs. Our trucks are equipped with advanced technology for high-pressure jetting and powerful vacuum suction, ensuring efficient and effective cleaning of sewage systems.



VACUUM SEWAGE TRUCK



VACUUM SEWAGE TRUCK



SEWAGE SEPTIC TRUCK



SEWAGE CLEANER TRUCK



SEWAGE JETTING TRUCK



VACUUM SEWAGE TRUCK



SEWAGE SEPTIC TRUCK

# 06 RV

KAILI Sewage Truck Series offers a comprehensive range of solutions for sewer and pipeline maintenance, designed to meet various operational needs. Our trucks are equipped with advanced technology for high-pressure jetting and powerful vacuum suction, ensuring efficient and effective cleaning of sewage systems.



MOTORHOME



MOTORHOME



VACUUM SEWAGE TRUCK



MOTORHOME



FISHING RV



CAMPER



SEWAGE SEPTIC TRUCK



# 07 FIRE TRUCK

The Kaili Fire Truck Series embodies reliability, versatility, and efficiency, making it an indispensable asset for fire departments and emergency services worldwide. Each truck is designed to ensure the safety and effectiveness of firefighting personnel while responding to various types of emergencies.



FOAM FIRE TRUCK



AERIALS FIRE TRUCK



DRY POWDER FIRE TRUCK



WATER FIRE TRUCK



AIRPORT-FIRE-TRUCK



WATER TOWER FIRE TRUCK



FIRE DEPARTMENT UTILITY TRUCK



MULTIPURPOSE FIRE TRUCK



FIRE CHIEF TRUCK



RESCUE FIRE TRUCK



CHEMICAL FIRE TRUCK



PUMPER FIRE TRUCK



FOOD SUPPORT TRUCK



SHOWER TRUCK



# 08 EMERGENCY RESCUE

Covers mobile power supply truck, rescue truck, drainage truck, food support truck, shower truck, camping truck, toilet truck, clothes washing truck, troop carrier truck and other combat support series, they are used in fire rescue, power supply, drainage, on-site command, personnel transport, life security and other emergency rescue fields.



DRAINAGE TRUCK



EMERGENCY REPAIR TRUCK



POWER SUPPLY TRUCK



ENGINEERING RESCUE TRUCK



DRAINAGE TRUCK



POWER SUPPLY TRUCK



UV CURING PIPELINE REPAIR VEHICLE

# 09 TOW TRUCK

The Kaili Tow Truck Series is designed to provide superior roadside assistance and vehicle transport solutions. These tow trucks are known for their robust construction, advanced technology, and versatility, making them ideal for a variety of towing and recovery tasks.



WRECKER TOW TRUCK



FLATBED TOW TRUCK



DROP DECK TOW TRUCK



CRANE TOW TRUCK



TOW TRUCK MOUNTED CRANE



WRECKER TOW TRUCK



ROTATOR TOW TRUCK



# 10 TANK TRUCK

The Kaili Tanker Truck Series is a diverse and robust collection of vehicles designed to transport various types of liquids and gases safely and efficiently. These tanker trucks are engineered with precision, using high-quality materials and advanced technologies to ensure optimal performance and reliability in demanding conditions.



OIL TANK TRUCK



MILK TANK TRUCK



MILK TANK TRUCK



GAS TANK TRUCK



FUEL TANK TRUCK



PNEUMATIC TANK TRUCK



MILK TANK TRUCK



CORROSIVE TANK TRUCK



WATER TANK TRUCK



OIL TANK TRUCK



CHEMICAL TANK TRUCK



CARBON STEEL TANK TRUCK



STAINLESS STEEL TANK TRUCK



ALUMINUM TANK TRUCK



# 11 BUCKET TRUCK

The Kaili bucket truck is a specialized vehicle designed for reaching elevated areas safely and efficiently. It features an extendable boom with a bucket or platform at the end, which provides workers with a secure and stable working environment at height. These trucks are essential in various applications, such as maintaining and repairing electrical lines, installing signage, and performing construction tasks. Equipped with hydraulic systems for smooth operation, bucket trucks are vital tools for tasks that require access to difficult-to-reach locations.



TELESCOPIC BUCKET TRUCK



INSULATED BUCKET TRUCK



ARTICULATED BUCKET TRUCK



TELESCOPIC BUCKET TRUCK

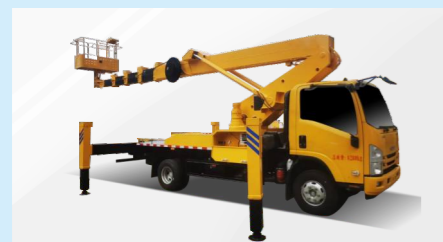

ARTICULATED TELESCOPIC BUCKET TRUCK

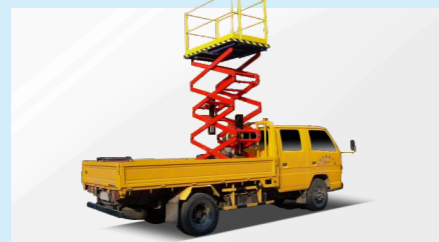

LADDER LIFT TRUCK



TELESCOPIC BOOM LIFT TRUCK

# 12 TRUCK WITH CRANE

The KaiLi truck with crane is a versatile and powerful vehicle designed to handle heavy lifting and transportation tasks efficiently. This truck is equipped with an integrated crane that allows for easy loading and unloading of various materials, making it an essential tool for construction sites, logistics, and industrial applications. The KaiLi truck with crane is engineered for stability and precision, featuring a robust chassis and advanced hydraulic systems to ensure smooth and safe operation. Its flexible design enables it to adapt to different lifting requirements, providing businesses with a reliable solution for their material handling needs.



TRUCK WITH MOUNTED CRANE



KNUCKLE BOOM CRANE



ARTICULATING TRUCK MOUNTED CRANE



KNUCKLE BOOM TRUCK MOUNTED CRANE



TELESCOPING TRUCK MOUNTED CRANE



STRAIGHT BOOM CRANE



PALFINGER STIFF BOOM CRANE - PALFINGER



# 13 TRAILER

The KaiLi trailer is a high-performance trailer designed for heavy-duty transportation and logistics. Engineered for durability and efficiency, it features a robust frame and advanced suspension system to handle various loads with ease. Whether for transporting construction materials, machinery, or containers, the KaiLi trailer ensures reliable and smooth operation across different terrains. Its versatile design and top-quality components make it a dependable choice for businesses seeking a trailer that combines strength with flexibility in their transport solutions.



TANK TRAILER



LOWBED TRAILER



TIPPER TRAILER



CONTAINER TRAILER



CARGO TRAILER



VAN TRAILER



FULL TRAILER

# 14 LIVESTOCK TRUCKS

KAILI's Livestock Trucks are engineered to ensure the safe and efficient transportation of animals. Designed with state-of-the-art features, these trucks provide optimal comfort and security for livestock during transit. Our vehicles are equipped with advanced ventilation systems, durable flooring, and easy-to-clean interiors to meet the highest standards of animal welfare and hygiene. With a focus on reliability and performance, KAILI Livestock Trucks support the seamless movement of livestock, enhancing operational efficiency for farmers and transporters alike.



BULK FEED TRANSPORT TRUCK



BULK FEED TRANSPORT TRUCK



BULK FEED TRANSPORT TRUCK



BULK FEED TRANSPORT TRUCK



BULK FEED TRANSPORT TRUCK



LIVESTOCK AND POULTRY TRANSPORT TRUCK



LIVESTOCK AND POULTRY TRANSPORT TRUCK



# 15 AMBULANCE TRUCKS

KAILI's Ambulance Trucks are meticulously designed to provide advanced emergency medical services on the go. Equipped with cutting-edge medical equipment, these vehicles ensure rapid and efficient patient care during transport. Our Ambulance Trucks feature spacious interiors, specialized compartments for medical supplies, and robust communication systems to facilitate seamless coordination with healthcare facilities. Built for reliability and durability, KAILI Ambulance Trucks are your trusted solution for emergency medical response and patient safety.



AMBULANCE TRUCKS



GASOLINE TRANSFER AMBULANCE



DIESEL TRANSFER AMBULANCE



SHORT WHEELBASE GUARDIAN AMBULANCE



SHORT WHEELBASE TRANSFER AMBULANCE



DIESEL ABS MOLD GUARDIAN AMBULANCE



LONG WHEELBASE MID-ROOF GUARDIAN AMBULANCE

# 16 EXPLOSION-PROOF POLICE VEHICLE

The KAILI Explosion-Proof Police Vehicle is specially designed for high-risk operations, providing superior protection in environments with potential explosive threats. The vehicle incorporates advanced explosion-proof materials and technology, combining durability with versatility. Whether for maintaining public safety, responding to emergencies, or handling special incidents, the KAILI Explosion-Proof Police Vehicle offers solid and reliable support for law enforcement personnel.



EXPLOSION-PROOF POLICE CAR



ARMORED RIOT CONTROL VEHICLE



POLICE COMMUNICATIONS COMMAND VEHICLE



SABRETOOTH ARMORED EXPLOSION-PROOF VEHICLE



BULLETPROOF VEHICLE



EXPLOSION-PROOF POLICE CAR



TROOP CARRIER



# 17 REFRIGERATED TRUCK

The KAILI Refrigerated Truck is engineered to deliver reliable temperature control and optimal performance for transporting perishable goods. Designed with cutting-edge insulation and cooling technology, this vehicle ensures that products remain fresh and secure throughout transit. Ideal for food distribution, pharmaceuticals, and other temperature-sensitive cargo, the KAILI Refrigerated Truck combines efficiency and durability to meet the highest standards of quality.



REFRIGERATED TRUCK



REFRIGERATED TRUCK



REFRIGERATED TRUCK



REFRIGERATED TRUCK



REFRIGERATED TRUCK



REFRIGERATED TRUCK



REFRIGERATED TRUCK

# 18 CONCRETE MIXER TRUCK

The KAILI Concrete Mixer Truck is built for efficient and reliable concrete mixing and transportation. Featuring a robust design and advanced mixing technology, it ensures uniformity and quality of concrete while on the move. Ideal for construction sites and large-scale projects, the KAILI Concrete Mixer Truck combines durability with high performance to meet the demands of modern construction.



CONCRETE MIXER TRUCK



CONCRETE MIXER TRUCK



CONCRETE MIXER TRUCK



CONCRETE MIXER TRUCK



CONCRETE MIXER TRUCK



CONCRETE MIXER TRUCK



CONCRETE MIXER TRUCK



# 19 DUMP TRUCK

The KAILI Dump Truck is engineered for superior performance and durability in material handling and transportation. With its powerful hydraulic system and robust design, it effortlessly unloads a variety of materials, from construction debris to gravel. Ideal for construction sites, mining operations, and large-scale projects, the KAILI Dump Truck ensures efficiency and reliability, meeting the rigorous demands of heavy-duty work.



DUMP TRUCK



DUMP TRUCK



DUMP TRUCK



DUMP TRUCK



DUMP TRUCK



DUMP TRUCK



DUMP TRUCK

# 20 BULK CEMENT TRUCK

The KAILI Bulk Cement Truck is designed for efficient and precise bulk cement transportation. Featuring a high-capacity tank and advanced pneumatic systems, it ensures smooth and reliable delivery of cement to construction sites and industrial facilities. Built with durability in mind, the KAILI Bulk Cement Truck offers exceptional performance and operational ease, making it a key asset for large-scale construction and infrastructure projects.



BULK CEMENT TRUCK



BULK CEMENT TRUCK



BULK CEMENT TRUCK



BULK CEMENT TRUCK



BULK CEMENT TRUCK



BULK CEMENT TRUCK



BULK CEMENT TRUCK



# DOMESTIC OVERSEAS

The production modes of SKD (Semi Knock Down) and CKD (Completely Knock Down) are one of our core strengths. We boast a seasoned and proficient professional team that is intimately familiar with the core technologies and processes of SKD and CKD production. We have successfully realized the platformization and modularization of special vehicles, and possess outstanding capabilities in off-site assembly techniques. In the field of special vehicle manufacturing, we have significantly enhanced production efficiency, reduced transportation costs, and simultaneously catered to the diverse needs of overseas factory construction.

**OEM ODM SKD CKD**

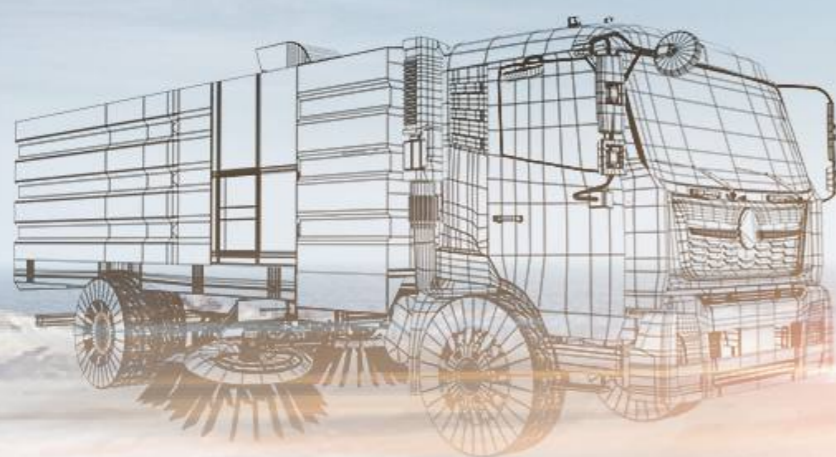



# ACCESSORIES CENTER

Big Data Platform

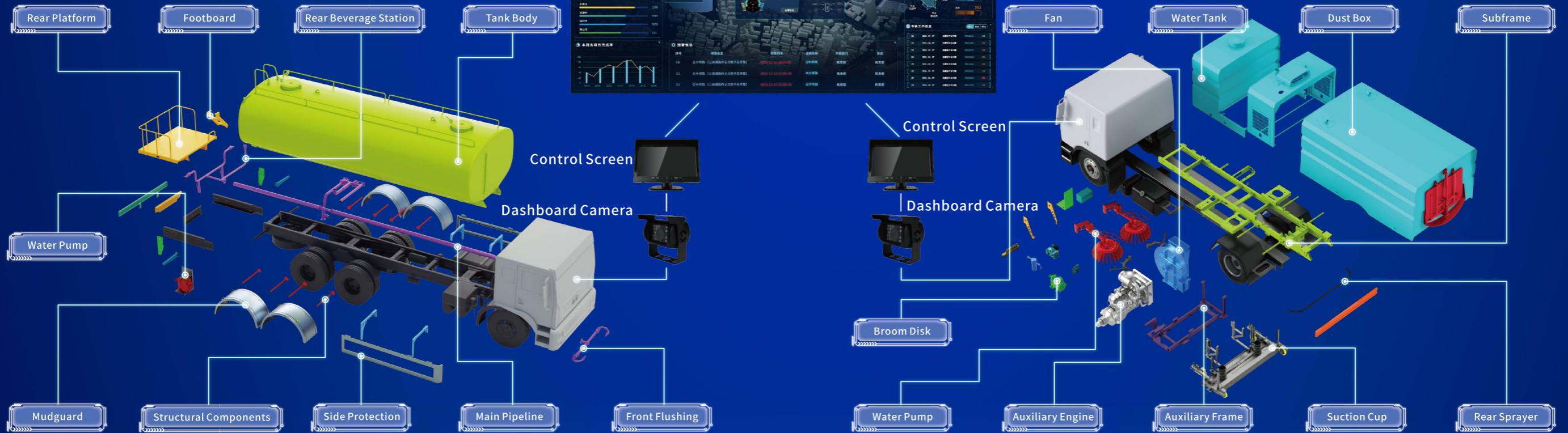



# PARTS





# PARTS

## Power System



## Sweeping Series



## Hydraulic Series



## Water Circuit Series



## Air Circuit Series



## Electronic Control Series







**Other Accessories**



**Snow Removal Equipment**



**Structural Series**





## Enjoy comprehensive services and premium full-process guarantee

We pursue the service tenet of "creating greater value for customers"; uphold the enterprise value of "being the most responsible company", and always adhere to the service concept of "customer first, integrity-based". After you purchase the "Kailifeng Series" products, we will provide you with comprehensive, full-coverage, and 24/7 high-quality services; provide you with one-stop overall service solutions for pre-sales, in-sales, and after-sales anytime and anywhere; at the same time, we will continue to innovate service models and improve service professionalization, build an integrated service platform for the diversified service needs of customers, and provide customers with more professional, convenient, and efficient service experience.

### PARTIAL SHOWCASE OF AFTER-SALES PROJECTS

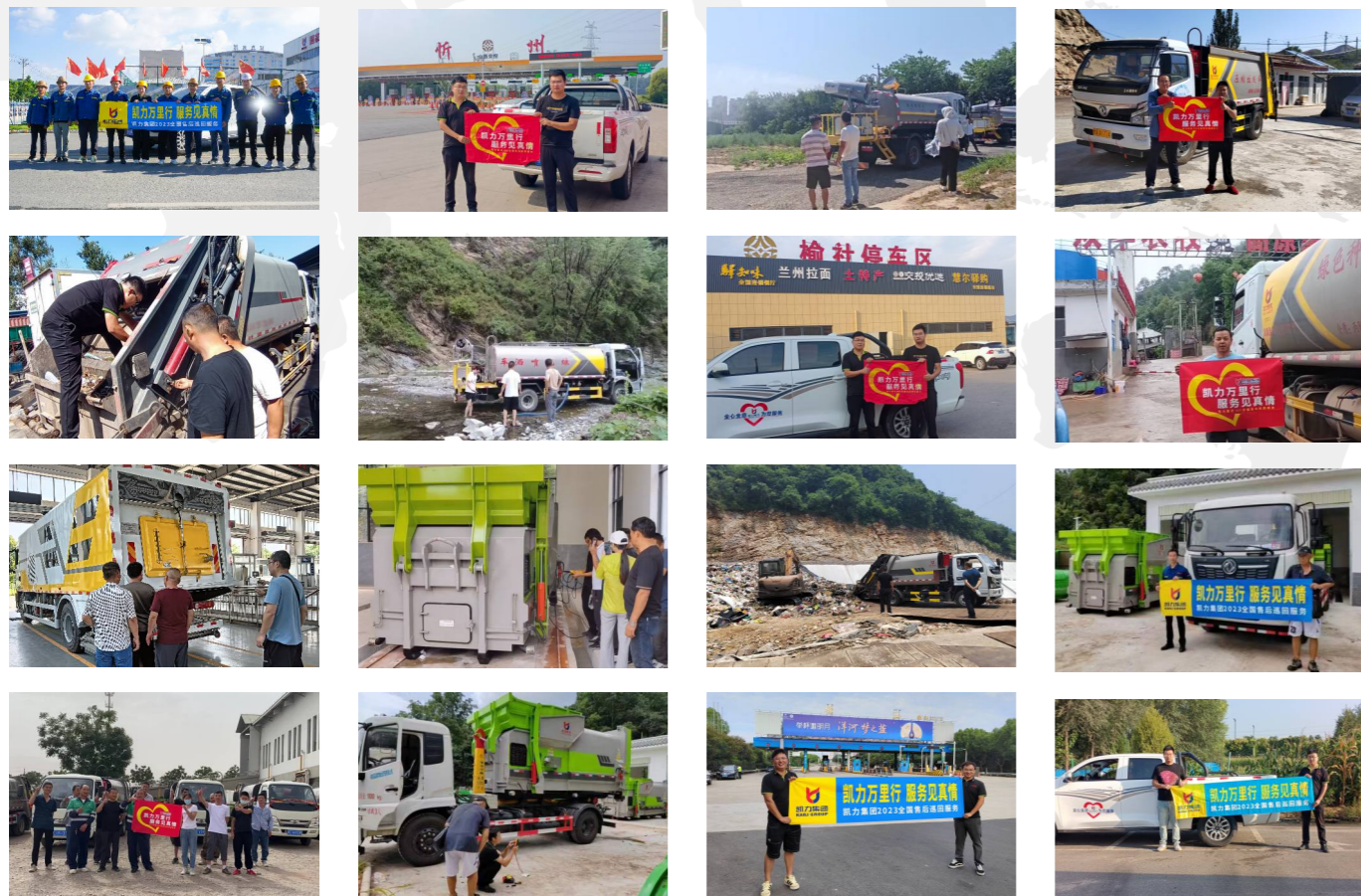

## KAILI AUTOMOBILE GROUP COMPANY LIMITED

### DEEP COOPERATION CHASSIS BRAND PARTMENT



#### Thank You

Thank you for considering Kaili Special Vehicles. We look forward to partnering with you for your specialized vehicle needs.

#### Quality Assurance

Kaili Special Vehicles is committed to delivering top-notch quality and innovative solutions. For more information about our products and services, visit our website or contact us directly.

#### Legal Notice

© [2024] KAILI AUTOMOBILE GROUP COMPANY LIMITED

All rights reserved. This brochure and its contents are the property of KAILI AUTOMOBILE GROUP COMPANY LIMITED.

Unauthorized use or distribution is prohibited.